

Presentations for West Area Planning Committee Tuesday 21 January 2020

www.oxford.gov.uk



Agenda item number, description and page numbers

- 3. **19/02032/FUL: Sir Geoffrey Arthur Building, Long Ford Close, Oxford, OX1 4NJ**
- 4. **19/02841/VAR: 15-17 Elsfield Hall, Elsfield Way, Oxford, OX2 8EP**

3 - 34

35 - 40

This page is intentionally left blank

West Area Planning Committee Presentation

www.oxford.gov.uk



19/02032/FUL

3

**Sir Geoffrey Arthur Building
Long Ford Close
Oxford
OX1 4NJ**



Site Location Plan

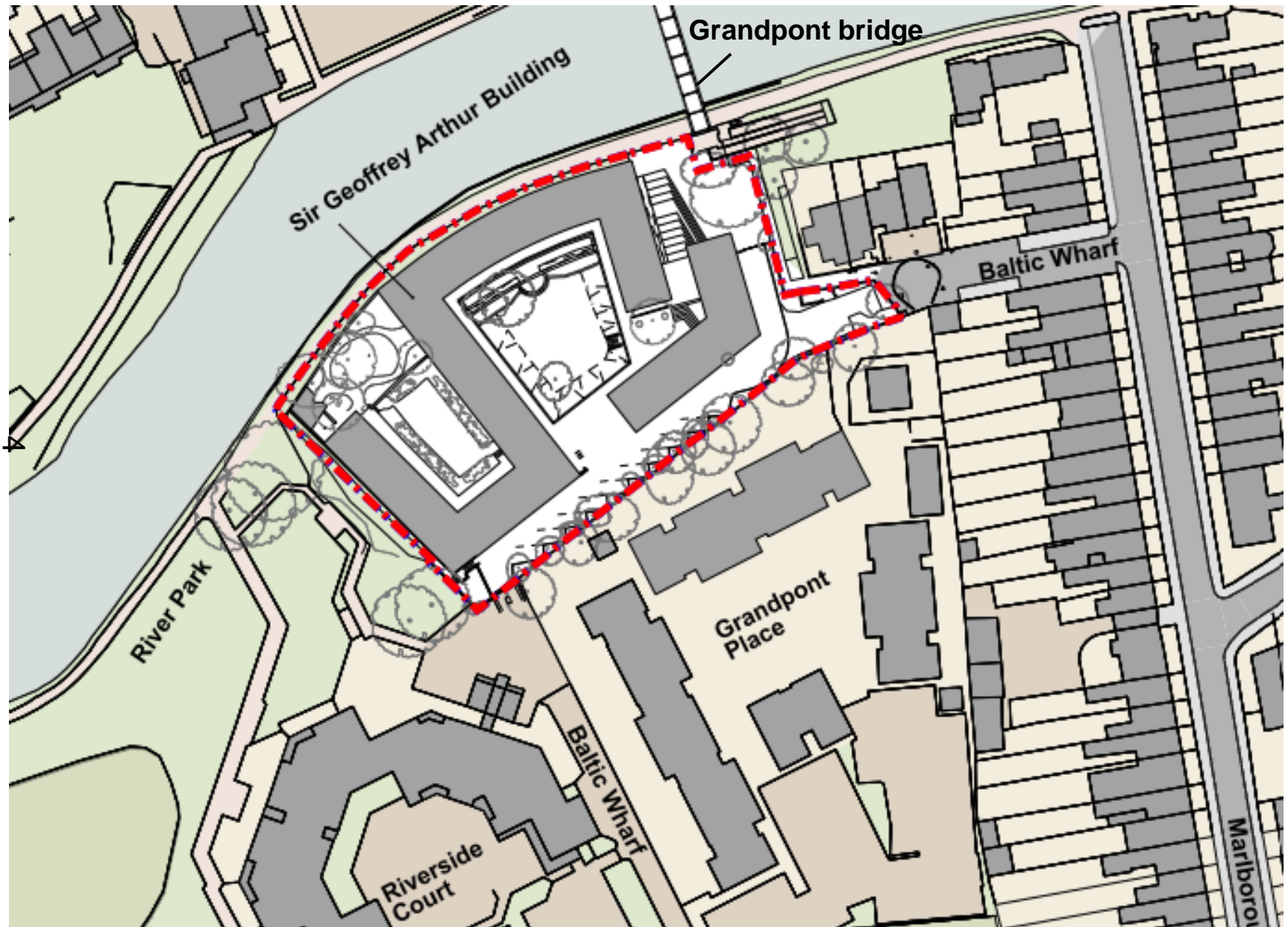

Proposed Site Plan

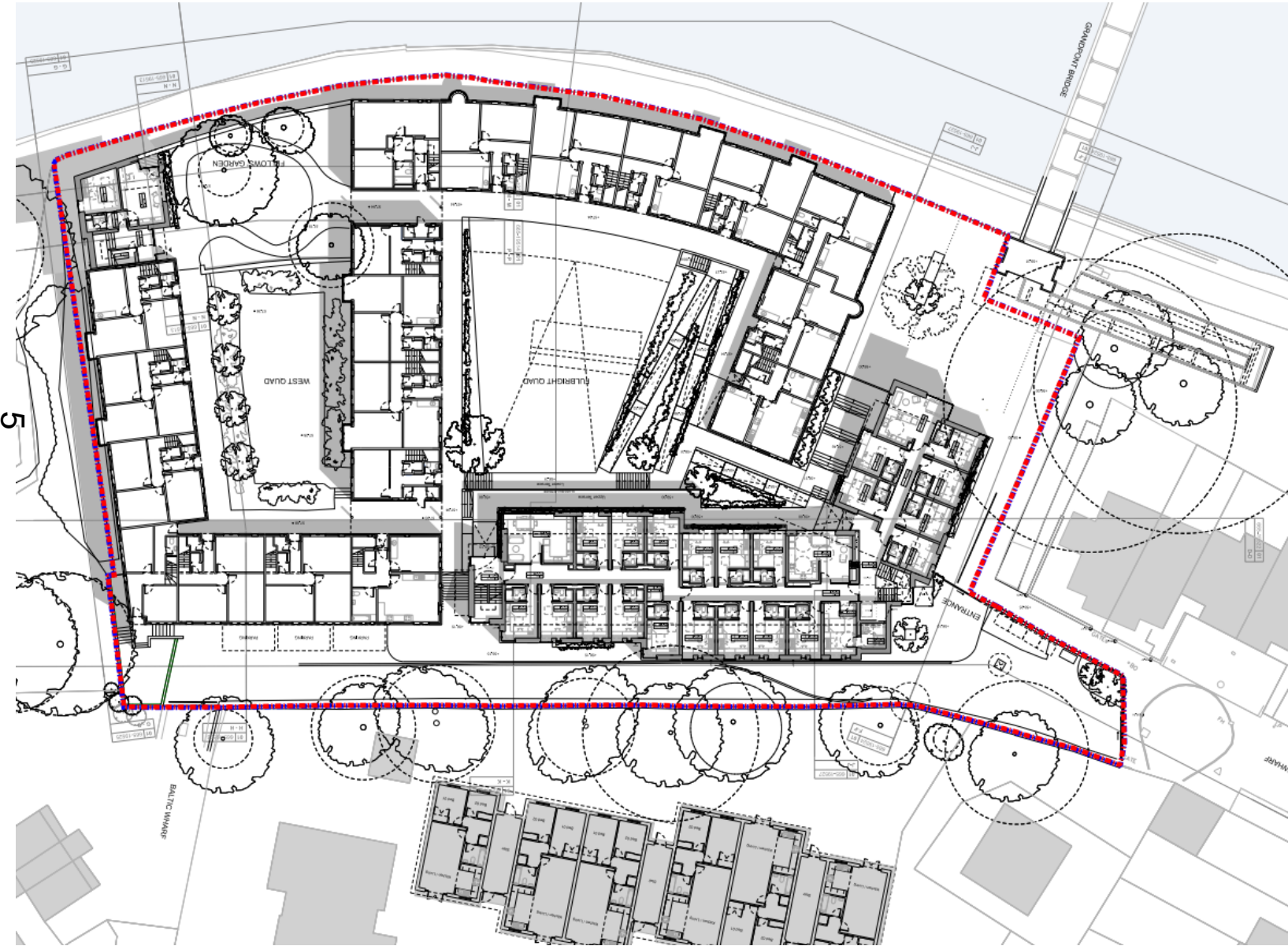

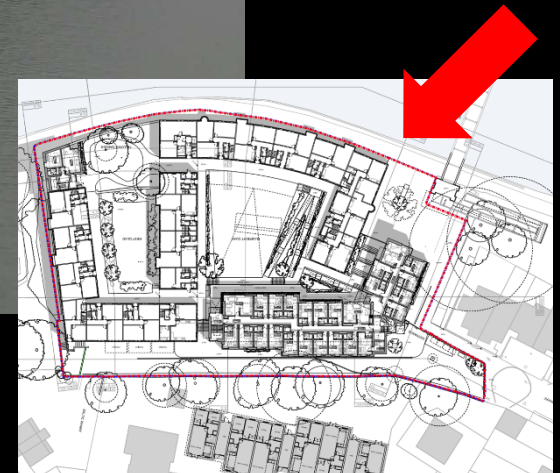

View of Geoffrey Arthur Building from Grandpont Bridge



View towards the Geoffrey Arthur Building from Grandpont Bridge

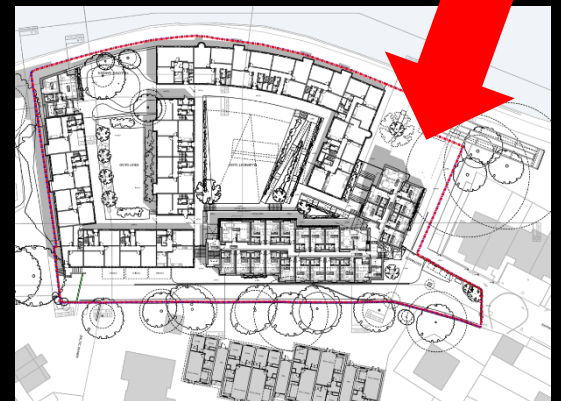



View towards the Geoffrey Arthur Building

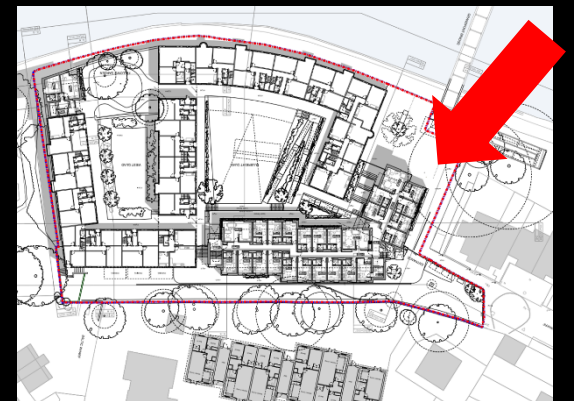

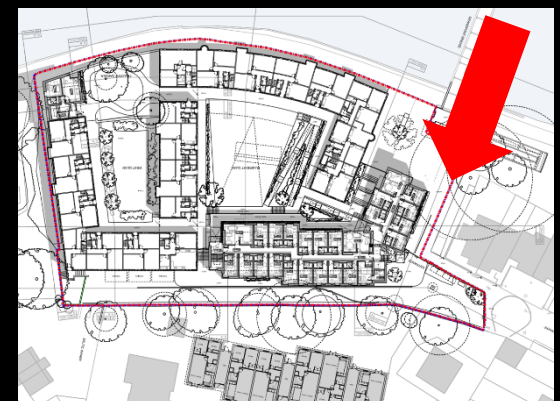

View along footpath towards Baltic Wharf

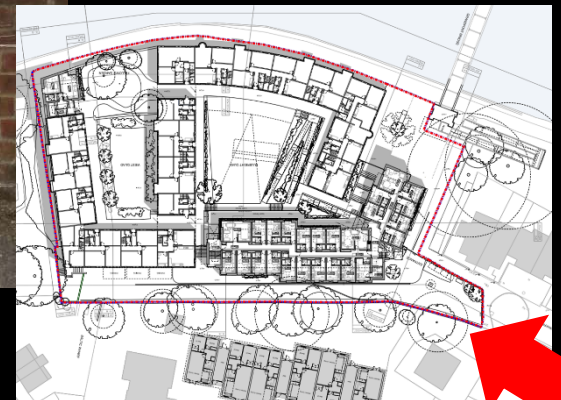

View along footpath from Baltic Wharf towards Damon Wells Building

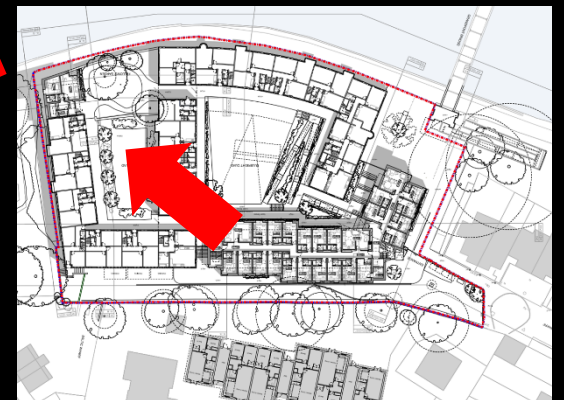

Music Block viewed from the Quad (above) and the tow path (right)



12

View towards Grandpont Bridge

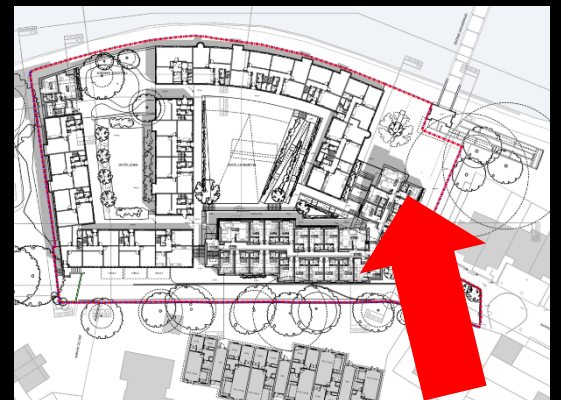

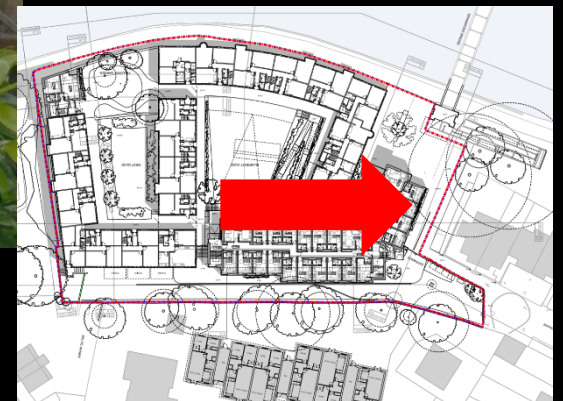

View towards 4 Baltic Wharf

14



East

Existing Elevations



¹⁵West



South

Proposed Elevations



16



North

Proposed Elevations



17
East



South

Proposed Elevations



West

Proposed Floor Plans - Graduate Building

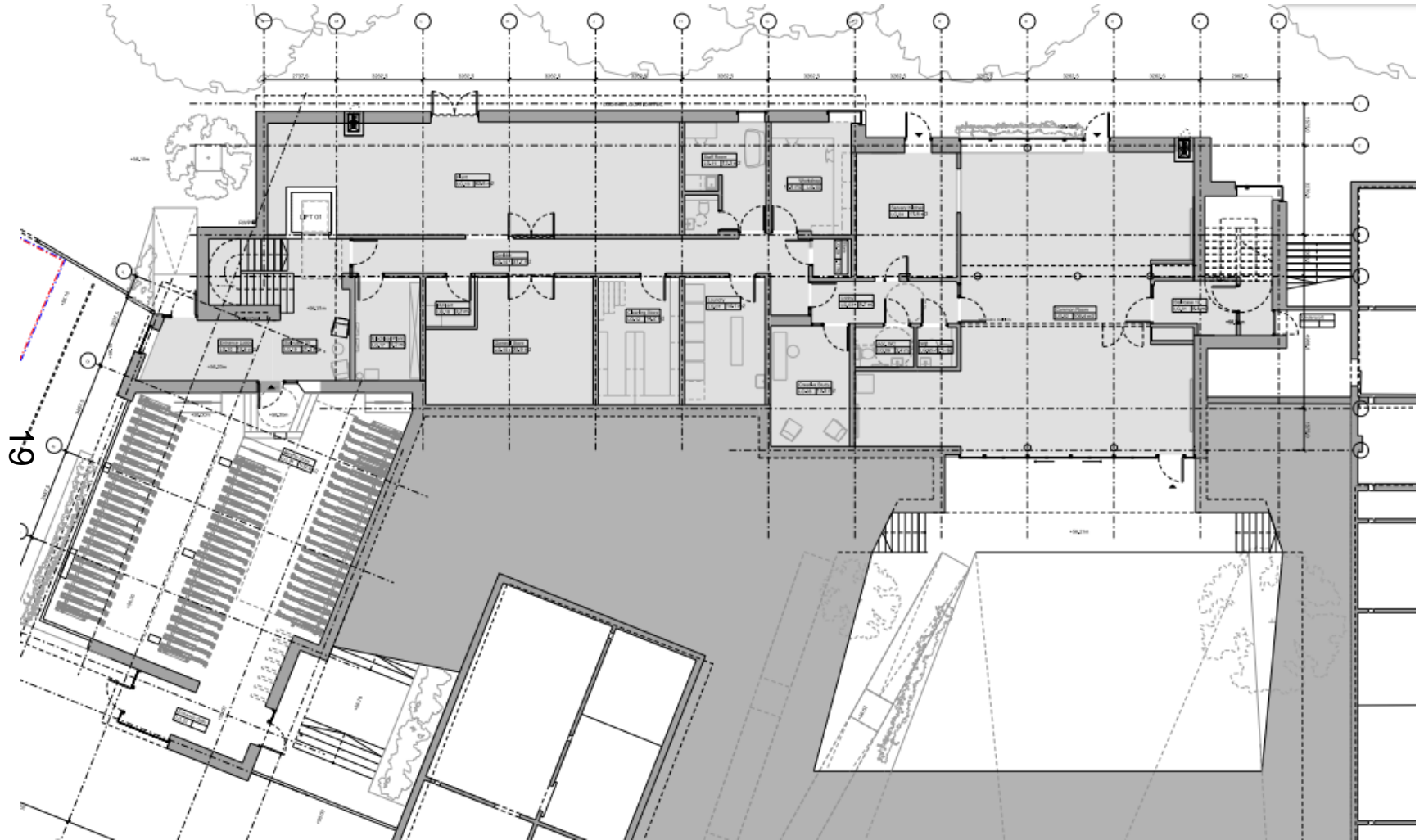

Lower Ground

Proposed Floor Plans Graduate Building

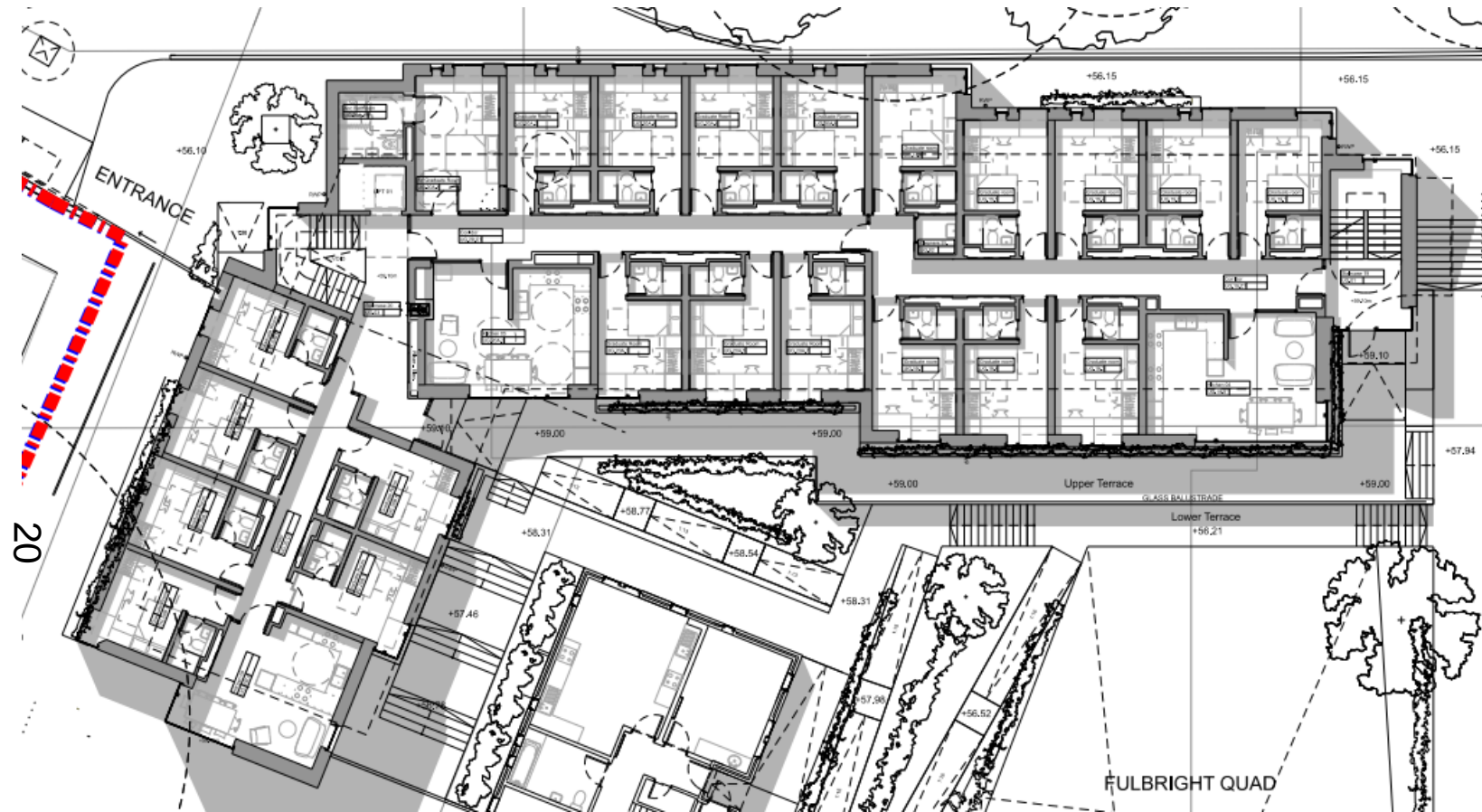

Upper Ground

Proposed Floor Plans – Graduate Building

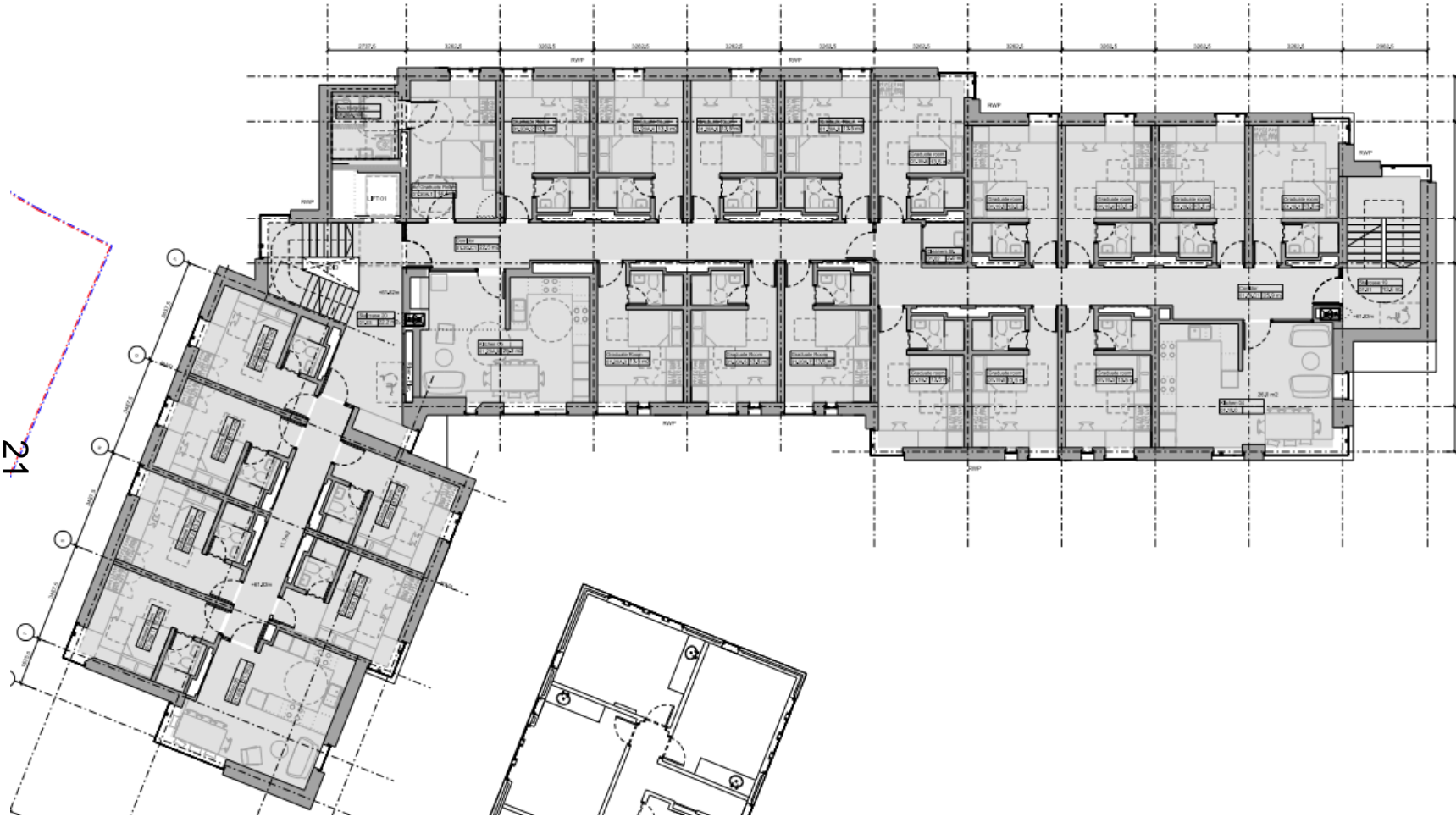

First Floor

Proposed Floor Plans - Graduate Building

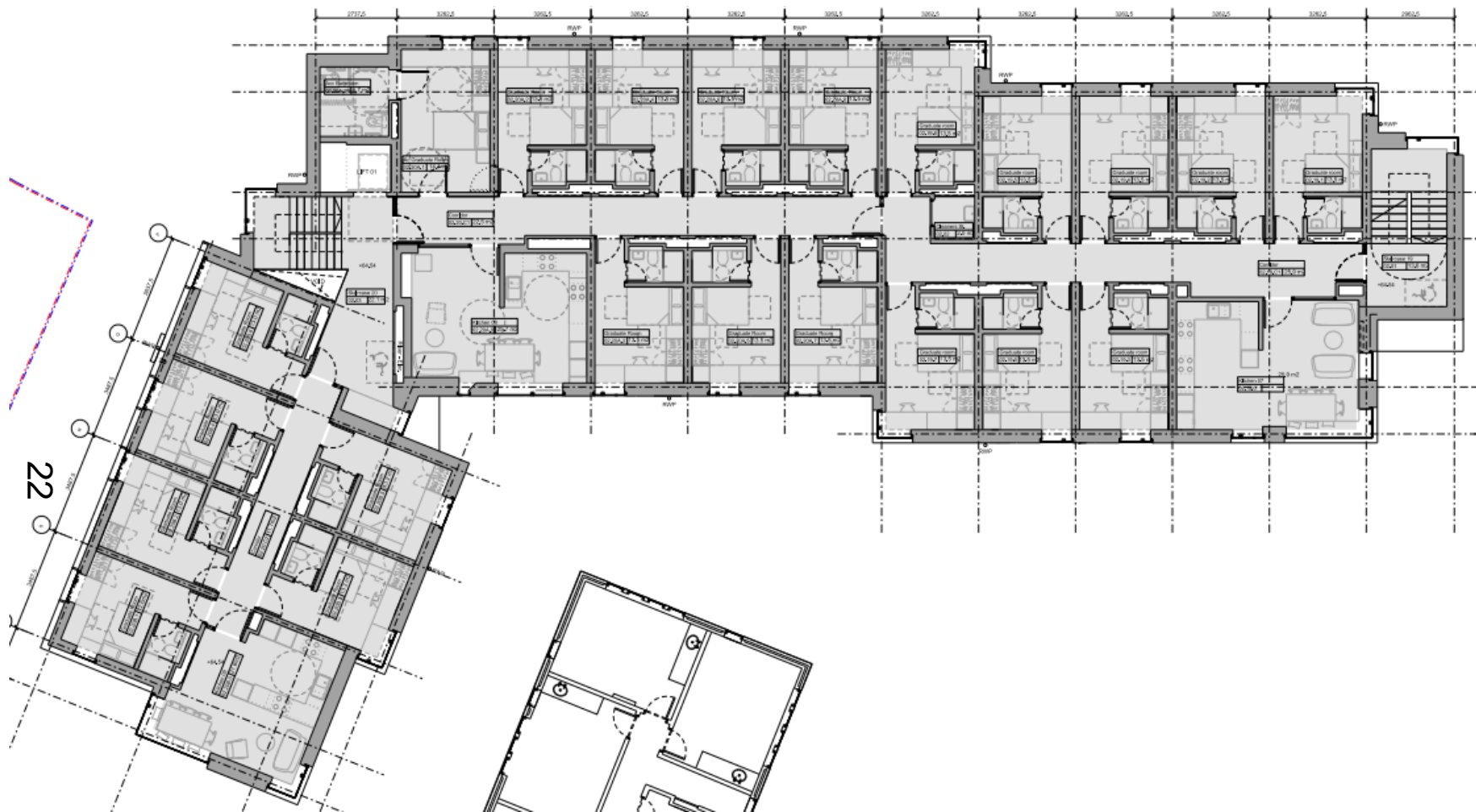

Second Floor

Proposed Floor Plans – Graduate Building

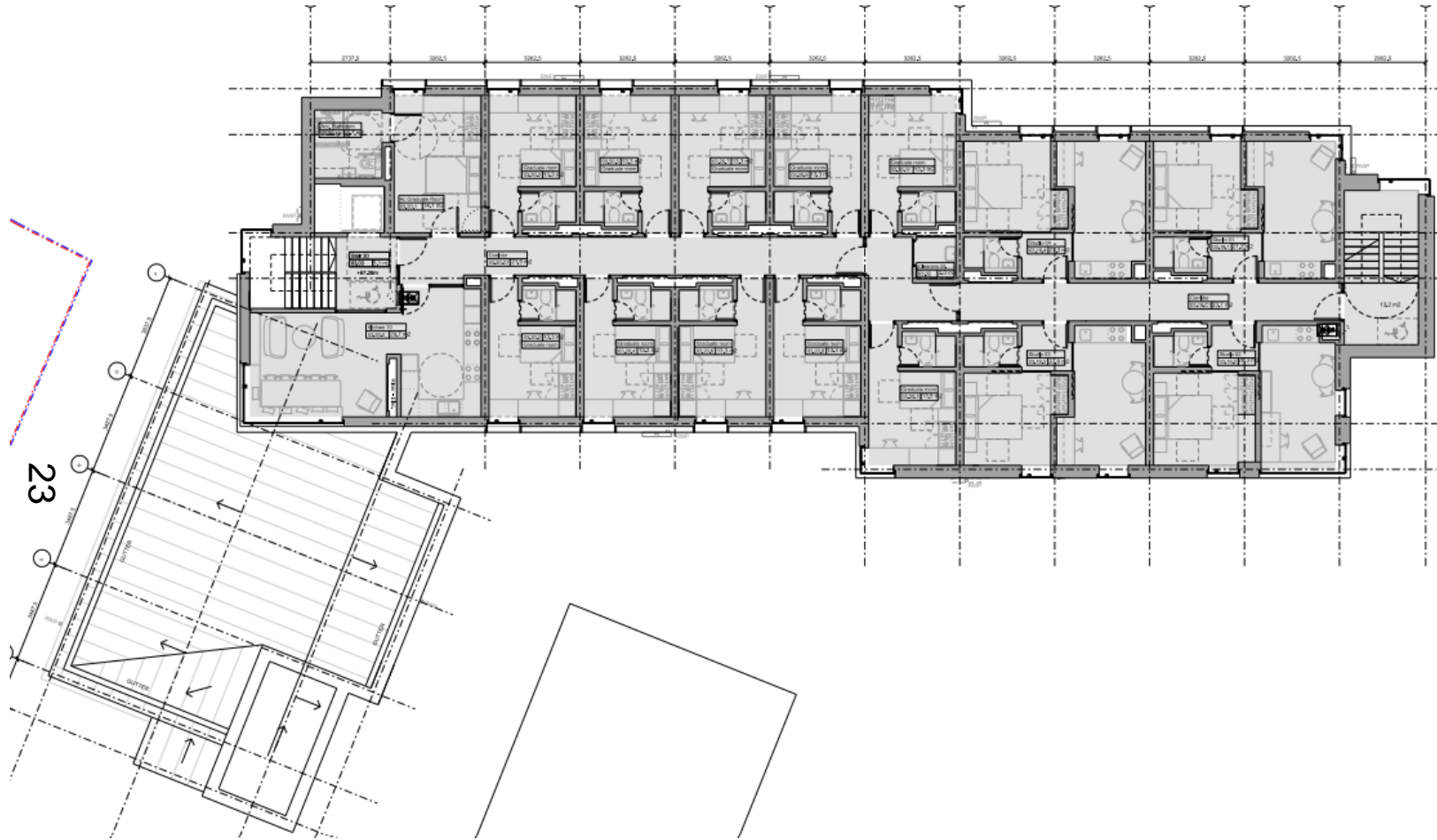

Third Floor

Proposed Floor Plans – Studio Block

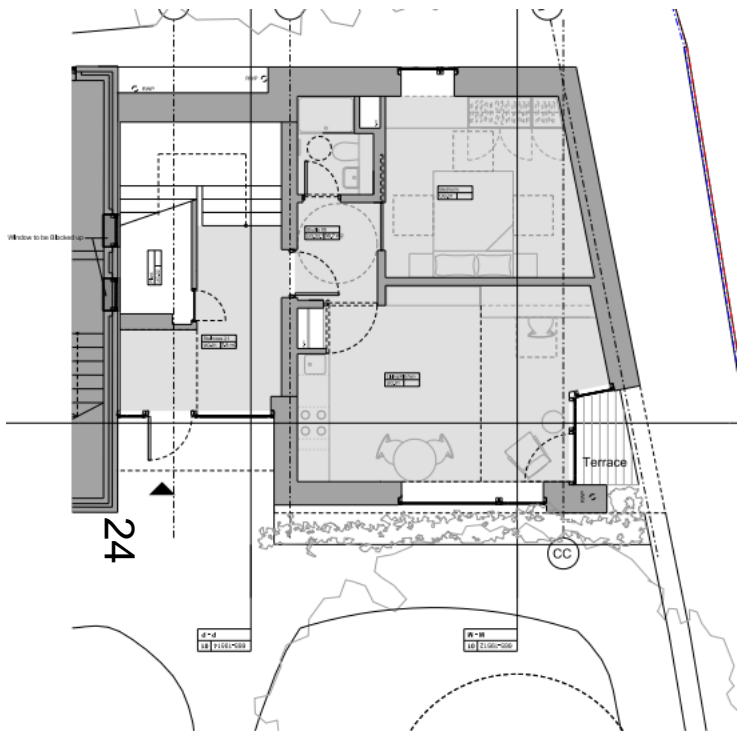

Proposed Upper Ground Floor Plan

01 665-19508

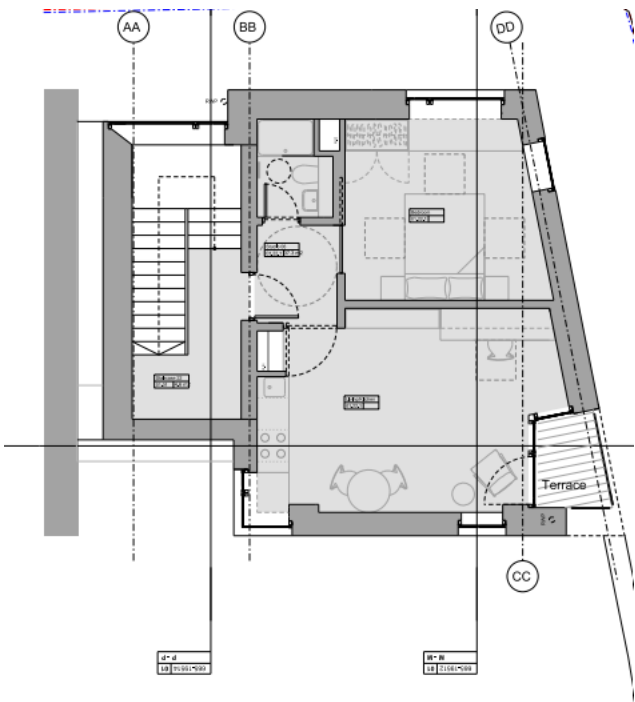

Proposed First Floor Plan

02 665-19508

Proposed Floor Plans – Studio Block

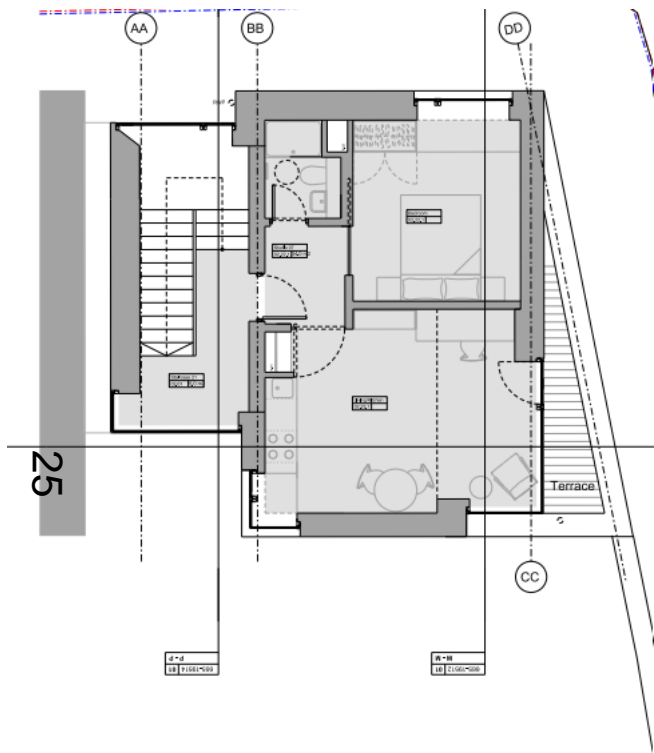

Proposed Second Floor Plan
01 665-12109

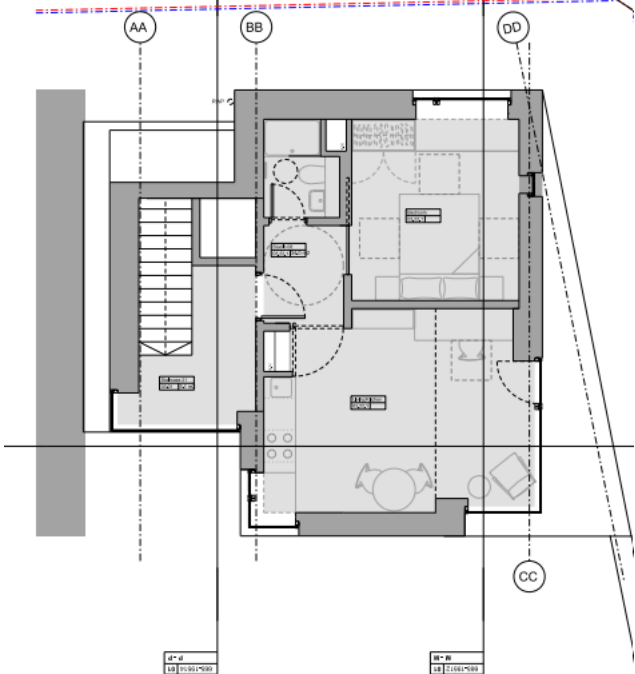

Proposed Third Floor Plan
02 665-12109

Proposed Roofscape



View from
Westgate Terrace

Proposed Design/ Materials



Flood Zone Considerations

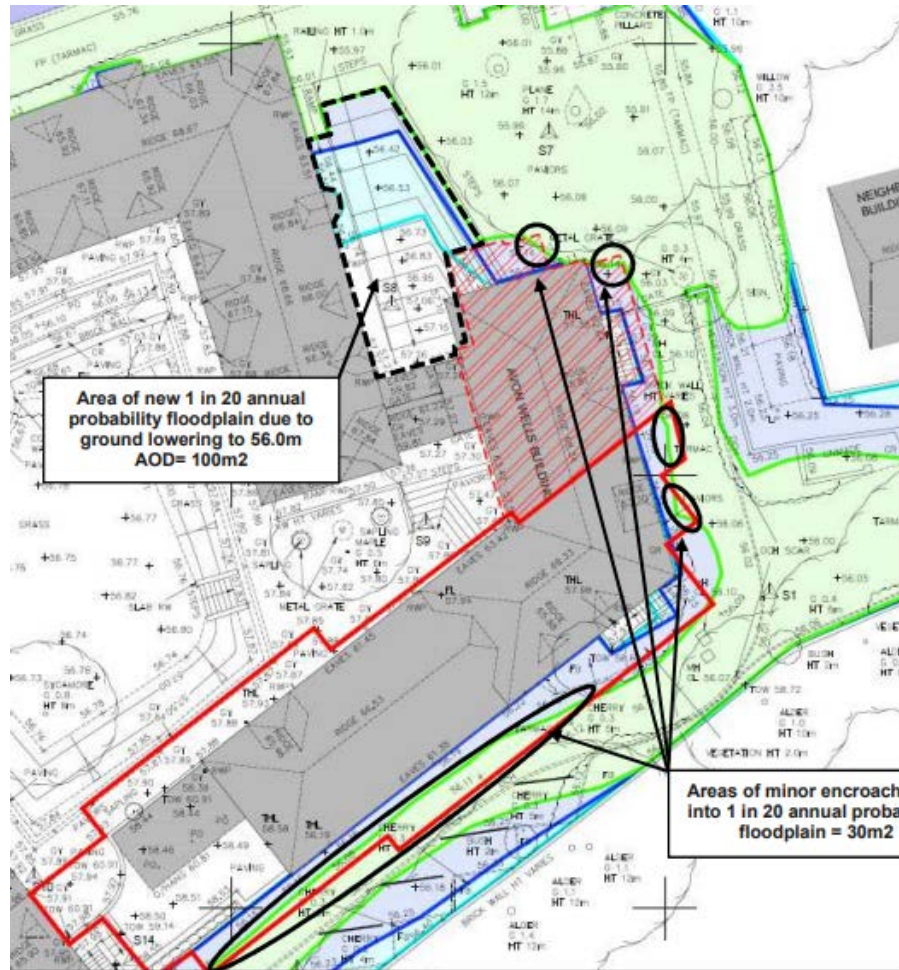

Impact on no. 4 Baltic Wharf



Existing Plan
Upper Ground Floor



Proposed Plan
Upper Ground Floor
[Revised layout
November 2019]

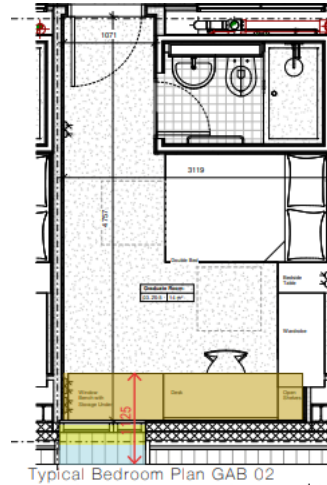

Landscape Proposals









This page is intentionally left blank

West Area Planning Committee Presentation

Application reference number:
19/02841/VAR

Application site address:

15-17 Elsfield Hall
Elsfield Way

www.oxford.gov.uk



Location Plan



www.oxford.gov.uk



Aerial Photo

rd.gov.uk



Existing Cadet Hut



www.oxford.gov.uk



Proposed Replacement Space



www.oxford.gov.uk



Site Plan - 18/03384/FUL

www.oxford.gov.uk



40

